Manual Guide for the reconciliation process

Introduction:

The Reconciliation software is designed to perform financial reconciliations between processor files and CRM files, including handling withdrawals, deposits, and generating reports. The software includes various Python scripts, with the frontend consisting of graphical windows for easy operation.

Table Of Contents

Preparation: 2

Application Interface Overview 4

- Opening Window: 4
- Progress Bar: 5
- Review Warning Withdrawals: 5
- Processing Output: 7

Output reports clarifications 8

- total_shifts_by_currency: 8
- Unapproved Deposits: 8
- Matched: 8
- Unmatched: 9

Preparation:

- Download all the activities of the deposits and withdrawals of the desired date range of the following supported processors: Safecharge, Powercash, Paypal, Shift4, Zotapay, PaymentAsia, Skrill, Neteller and trustpayments. The files don't need to be renamed.
  If there are activities in different MIDs in processors like: Skrill and Neteller in the desired date range all the activity files need to be combined into 1 file, the file can should keep its original name.
- Download all the activities of the processors as CSV files, besides safecharge which required to be downloaded as an Excel file (xlsv).
- Download from the CRM before 10 AM (GMT +3) the following reports: all the approved transactions of all the regulations besides Canada and UK, then download all the unapproved transactions of all the regulations besides Canada and UK and add all the rows to the first downloaded file, save this file and name it accordingly: crm_YYYY-MM-DD.
  For example: crm_2025-09-30.
- When downloading the CRM after 10 AM (GMT +3) its crucial to download the activity of transactions that were created in and before the latest date in the date range BUT was approved after the latest date in the date range until the current day, this way we can see the transactions that were approved after the date range by the BackOffice department and we would not miss these unapproved transactions in the report.
  The user is required to change values in the Approved column in these transactions from Yes to No, because according to the date range these transactions were not approved yet. (examples on the next page)

- On Mondays for example the 17th of October 2025 after Backoffice started to work and approve deposits these are the inputs that are necessary in the CRM Advanced Find:

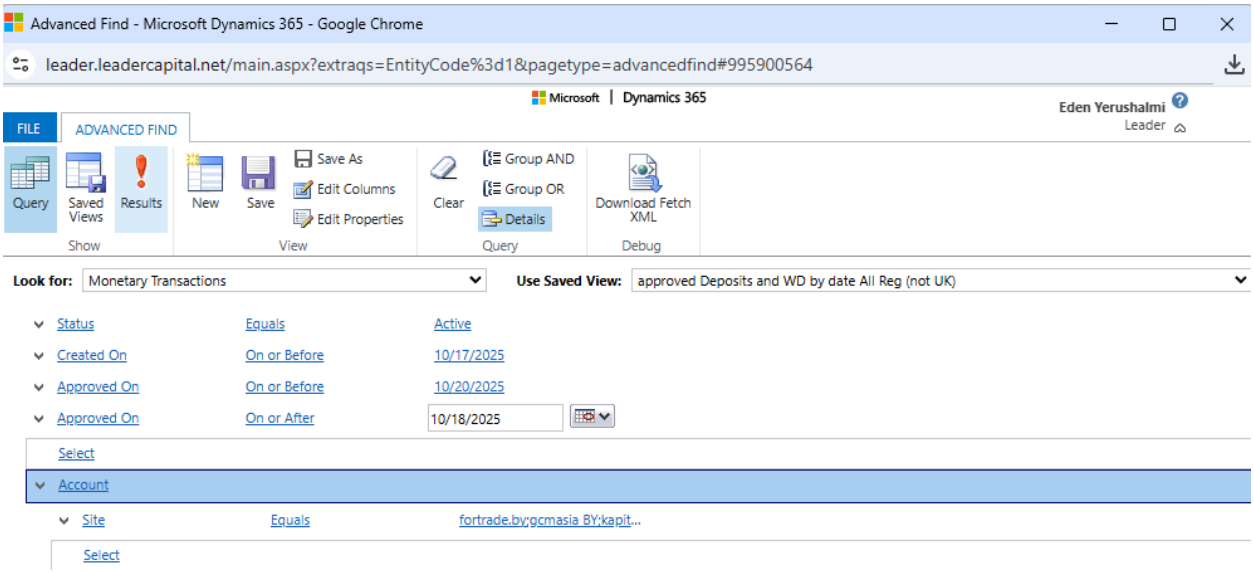

- For all the other days in the week for example the 21st of October 2025 after Backoffice started to work and approve deposits, these are the inputs that are necessary in the CRM Advanced Find:

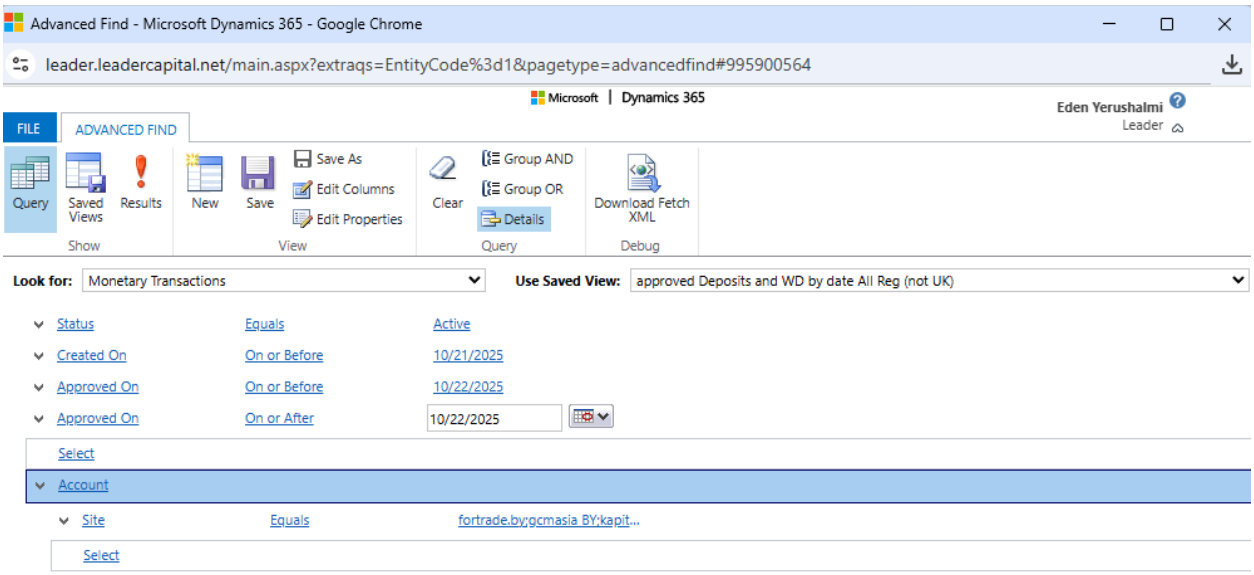

Application Interface Overview

Opening Window:

These are the buttons and the features of this window:

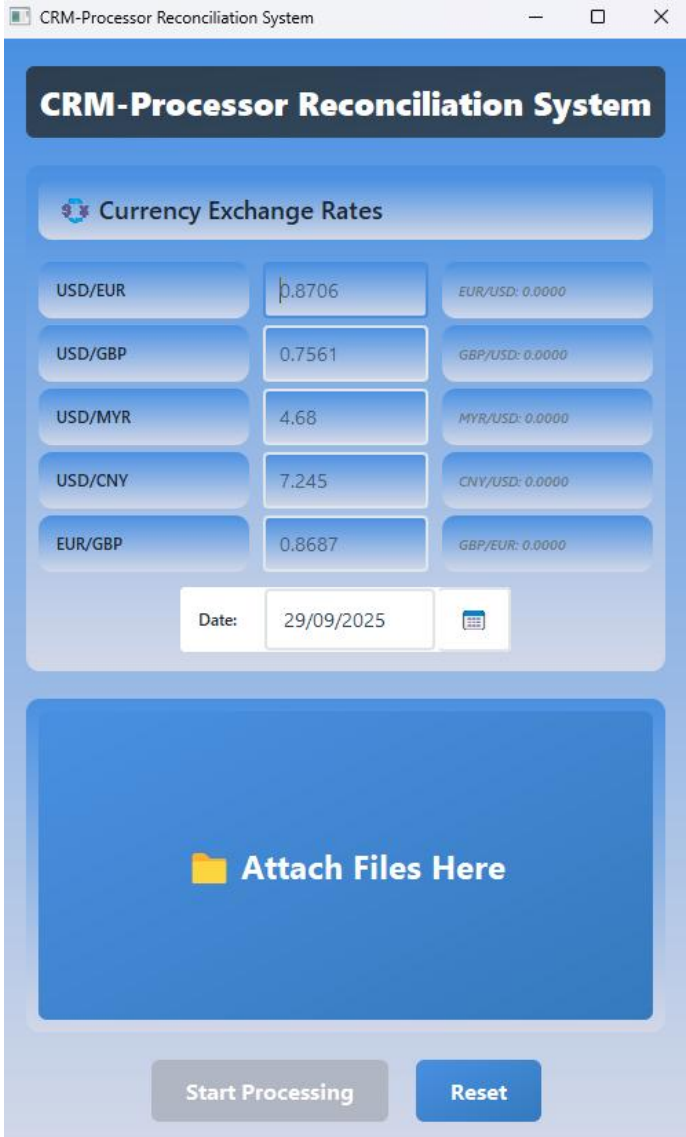

- At the top end of the window the user may insert the currency exchange rates.
- In the middle of the window the user may select the date of the report, if done for a range of dates the user may select the latest one, for example: range of dates of 27.9.2025 – 29.9.2025 the user may select 29.9.2025.
- The date selection can be done by manual typing the date or clicking on the calendar button on the right and picking the date.
- On the button end of the window the user may attach all the files that are required for the reconciliation process and only these files.
- The required files are: Edited CRM file and the downloaded processors files.
- The user may click on the Attach Files Here, browse and select the required files or drag the files to the button area from an opened folder that contains the required files.
- After picking a date, inserting the currency exchange rates and attaching the files the user may click Start Processing to continue.
- The Reset button resets all the attached files and the currency exchange rates.

Progress Bar:

After clicking Start Processing on the previous window there is loading progress bar, when it gets to 100% click Next:

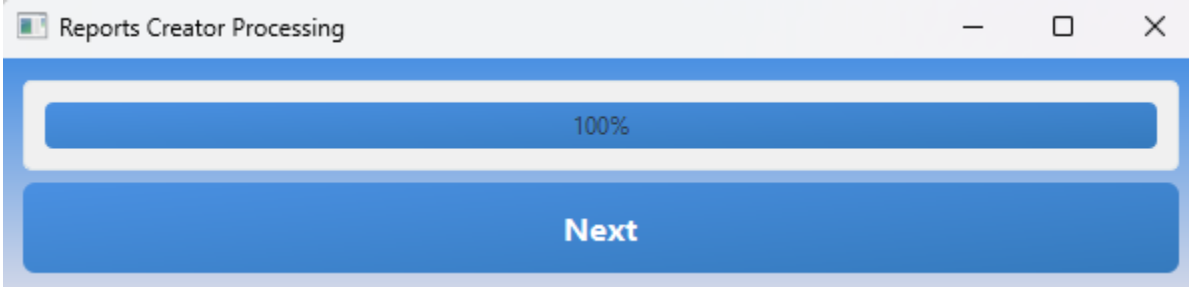

Review Warning Withdrawals:

After clicking Next on the previous window 2 scenarios may occur:

1. There are no withdrawals that the user may be warned about and see the following alert, when clicking OK the user will be forwarded to the last window - Processing Output

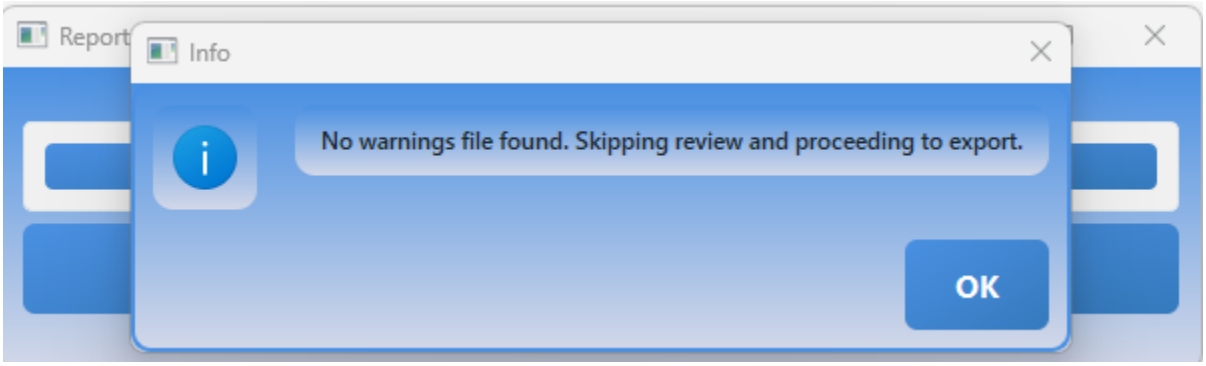

2. The are withdrawals that the user is required to be warned about and review for possible matches. (Screenshot and explanation on the next page):

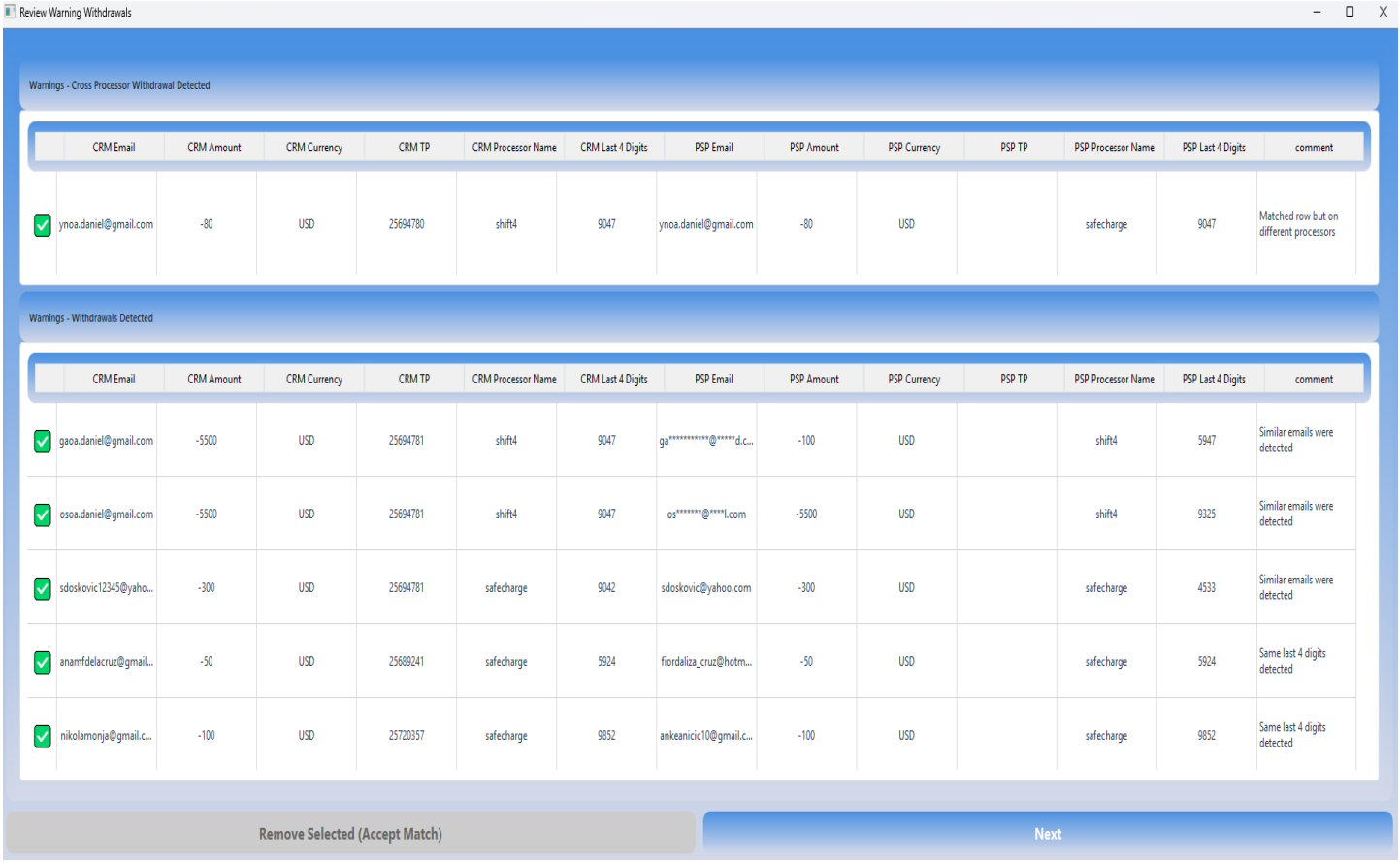

	CRM Email	CRM Amount	CRM Currency	CRM TP	CRM Processor Name	CRM Last 4 Digits	PSP Email	PSP Amount	PSP Currency	PSP TP	PSP Processor Name	PSP Last 4 Digits	comment
✓	ynoa.daniel@gmail.com	-80	USD	25694780	shift4	9047	ynoa.daniel@gmail.com	-80	USD		safecharge	9047	Matched row but on different processors

	CRM Email	CRM Amount	CRM Currency	CRM TP	CRM Processor Name	CRM Last 4 Digits	PSP Email	PSP Amount	PSP Currency	PSP TP	PSP Processor Name	PSP Last 4 Digits	comment
✓	gaoa.daniel@gmail.com	-5500	USD	25694781	shift4	9047	ga**********@*****d.c...	-100	USD		shift4	5947	Similar emails were detected
✓	osoa.daniel@gmail.com	-5500	USD	25694781	shift4	9047	os*******@****l.com	-5500	USD		shift4	9325	Similar emails were detected
✓	sdoskovic12345@yaho...	-300	USD	25694781	safecharge	9042	sdoskovic@yahoo.com	-300	USD		safecharge	4533	Similar emails were detected
✓	anamfdelacruz@gmail...	-50	USD	25689241	safecharge	5924	fiordaliza_cruz@hotm...	-50	USD		safecharge	5924	Same last 4 digits detected
✓	nikolamonja@gmail.c...	-100	USD	25720357	safecharge	9852	ankeanicic10@gmail.c...	-100	USD		safecharge	9852	Same last 4 digits detected

- If there is a scenario that a withdrawal was supposed to be executed in a certain processor but was executed in a different processor we will see the top part of this window, if it was intended the user may click on the V button and click Remove Selected.
- Same process goes to all the other lines, their reason of appearance is similar emails but different last 4 digits of the credit card or the same last 4 digits of the credit card but email that are not similar enough.
  If a row is indeed a match (an intended withdrawal) the user may click on the V and then click on the Remove Selected.
- The user can remove row by row or all the rows or parts of the rows in each Remove Selected click.
- When the user is done to remove all the rows that are considered as a match, he may Click Next, which will be forwarded to the last window - Processing Output.

Processing Output:

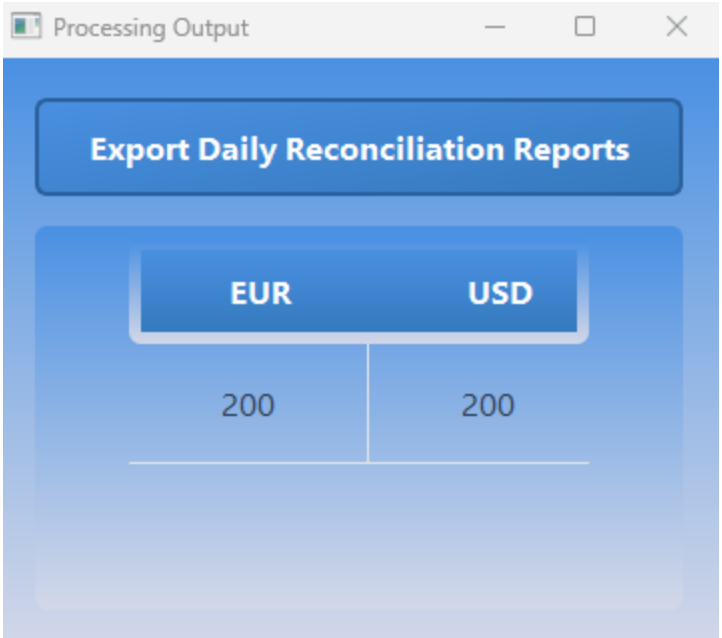

- This top part of the window has a button that is named: “Export Daily Reconciliation Reports”, when clicking it the user may export the output reports to wherever he chooses.
- On the button part there is a table that shows the sums of the shifts per currency, which is also shown in the output report called: total_shifts_by_currency.
- The rest of the output reports are called: Matched, Unapproved Deposits and Unmatched, which will be explained in the next chapter.

Output reports clarifications

total_shifts_by_currency:

This file shows the sums of the amounts by currencies of all the matched deposits that are after the cut off time, this table also being shown in the Processing Output window.

Unapproved Deposits:

Including all the unapproved deposits that were matched, this file is sorted from the oldest to the newest by date so it would be an easy copy-paste to the unapproved deposits tracking file.

Matched:

This file's purpose is for documentation for future accounting audit which includes 2 different sheets:

Deps:

Includes all the deposits that matched according to the transaction ID with all the important details, plus deposits that were cancelled within the same dates range, these rows are labeled as Deposit Cancelled in the Type column and include only the PSP details.

WDs:

Includes all the withdrawals that matched according to the last 4 digits, emails, names and TPs, with all the important details, plus the cancellations of deposits that were cancelled within the same dates range, these rows are labeled as Deposit Cancellation in the Type column and include only the PSP details.
In this sheet we will also see rows that were considered a match by the user in the Review Warning Withdrawals window.

Unmatched:

This file contains all the unmatched rows from both the CRM and Processors side and it contains the following 4 sheets:

CRM Deps:

This sheet contains all the deposits from the CRM that couldn't find a match, the possible scenarios are:

1. If the date is before the oldest date in the dates range, it is a deposit that was created before in the CRM (meaning it was received in the processors before and was a match) and was approved in the dates range – these deposits need to be found in the unapproved tracking list and remove them from the list.

2. If there is no Transaction ID it's most likely that it's a deposit that was created manually, the reason might be of regulations transfer or it was received in the processors side, but the buffer didn't insert it into the CRM side - these deposits need to be found in the unapproved tracking list and remove them from the list, unless they are unapproved, then they are needed to be added or remained.

PSP Deps:

This sheet contains all the deposits from the processors that couldn't find a match, the possible scenarios are:

1. Deposits that belong to UK or Canada regulations.
2. The buffer didn't insert these deposits into the CRM – thus these deposits need to be added to the unapproved tracking list.

CRM WDs:

This sheet contains all the withdrawals from the CRM that couldn't find a match, withdrawals that were paid partly or overly and withdrawals that the user rejected to be matching in the Review Warning Withdrawals window, possible scenarios are:

1. Withdrawals that weren't executed at all or were executed via wire – these withdrawals need to be added to the unexecuted withdrawals list, unless they were executed via wire.
2. Withdrawals that were executed partly, because of human error, or processors issue or past withdrawal that was paid partly - these withdrawals need to be added to the unexecuted withdrawals list, unless they are past withdrawals that were paid partly than they need to be removed from the list or update the amount of the partly paid rows.
3. Withdrawals that were overpaid, because of human error or because of past withdrawal that was paid partly – same as 2. but if it's an overpaid scenario, write the details in the comment column in the list.

PSP WDs:

This sheet contains all the withdrawals from processors that couldn't find a match and withdrawals that the user rejected to be matching in the Review Warning Withdrawals window, possible scenarios are:

1. Withdrawals that belong to UK or Canada regulations.
2. Past withdrawals that weren't executed or were executed partly. – these withdrawals need to be found and removed from the unexecuted withdrawals list.
3. Deposit cancellations of past unapproved deposits. – these deposit cancellations need to be found and removed from the unapproved deposits list.